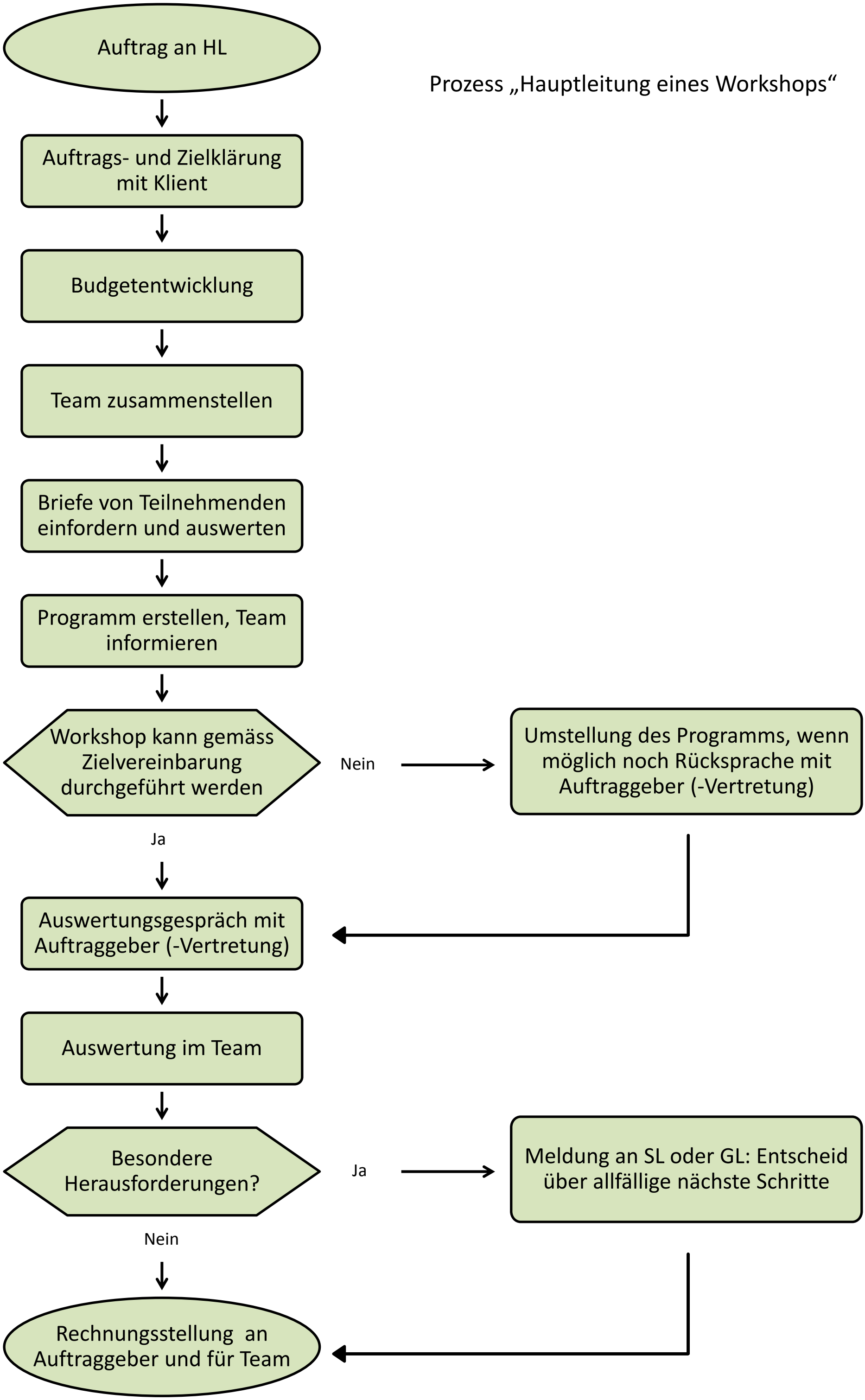Prozess „Hauptleitung eines Workshops“